

# COMUNE DI ORBASSANO

PIANO DI RECUPERO DI LIBERA INIZIATIVA  
PER INSEDIAMENTO RESIDENZIALE TERZIARIO  
AREE DI P.R.G.C. 8.5.3. - 8.5.3.1.

**PROGETTO**

Arch. Andrea Bauducco  
C.F. BDC NRG 69A14 L219E  
Via S.Rocco 5 - 10043 Orbassano (TO)  
Tel./Fax 900.26.67  
stbauducco@studioprogetti.com

Arch. Caterina Arri  
C.F. RRJ MGR 48H49 F931X  
Corso ... Torino  
c.arri@...  
Arch. Caterina Arri  
C.F. RRJ MGR 48H49 F931X  
Corso ... Torino  
c.arri@...  
Arch. Caterina Arri  
C.F. RRJ MGR 48H49 F931X  
Corso ... Torino  
c.arri@...

**PROPRIETA'**

Coaloe Maria Rosa C.F. CLO MRS 48H49 F931X  
Viale Toscana 4 - 10043 Orbassano (TO)

*Maria Rosa Coaloe*

Coaloe Carmen C.F. CLO CMN 50H56 F931J  
Via degli Ulivi 32 - 18014 Ospedaletti (IM)

*Carmen Coaloe*

## TAVOLA 2

RILIEVO EDIFICIO ESISTENTE

1: 100

Maggio 2017

Studio progetti  
Lavori di architettura

www.studioprogettici.com

Prospetto Sud



Sezione A-A

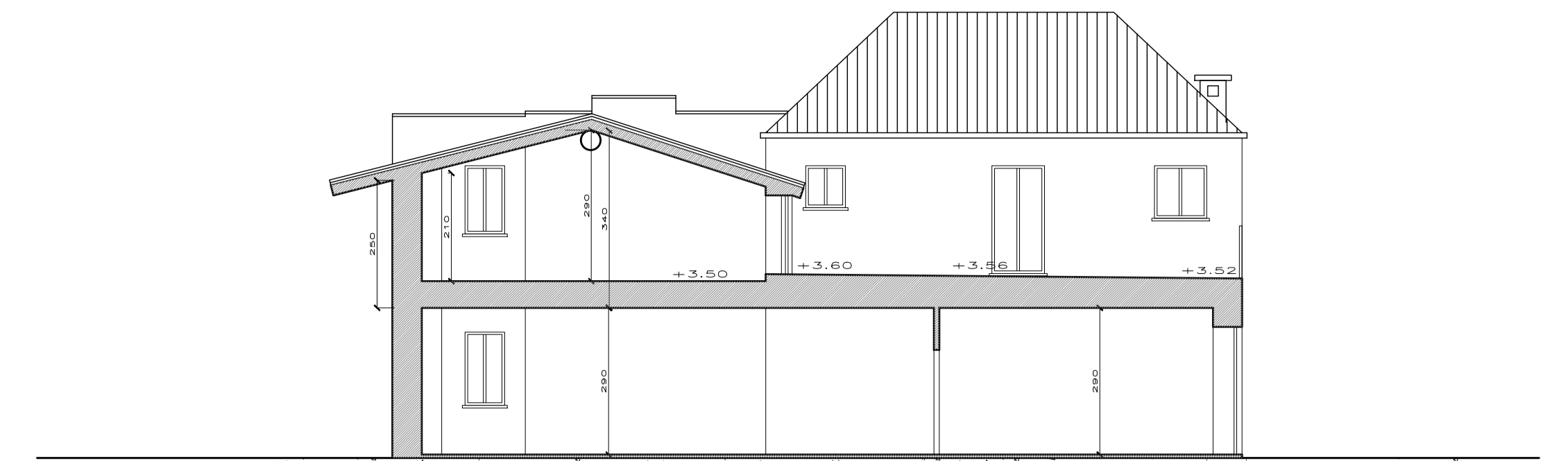

Prospetto Est

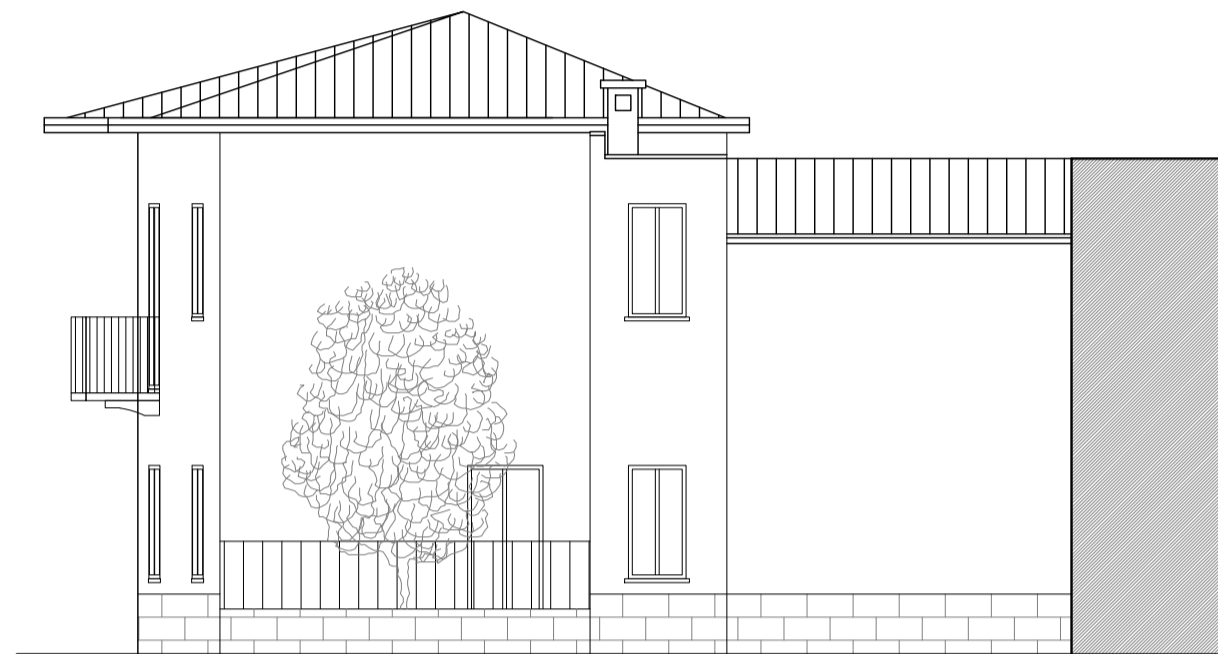

Prospetto Ovest



Sezione B-B

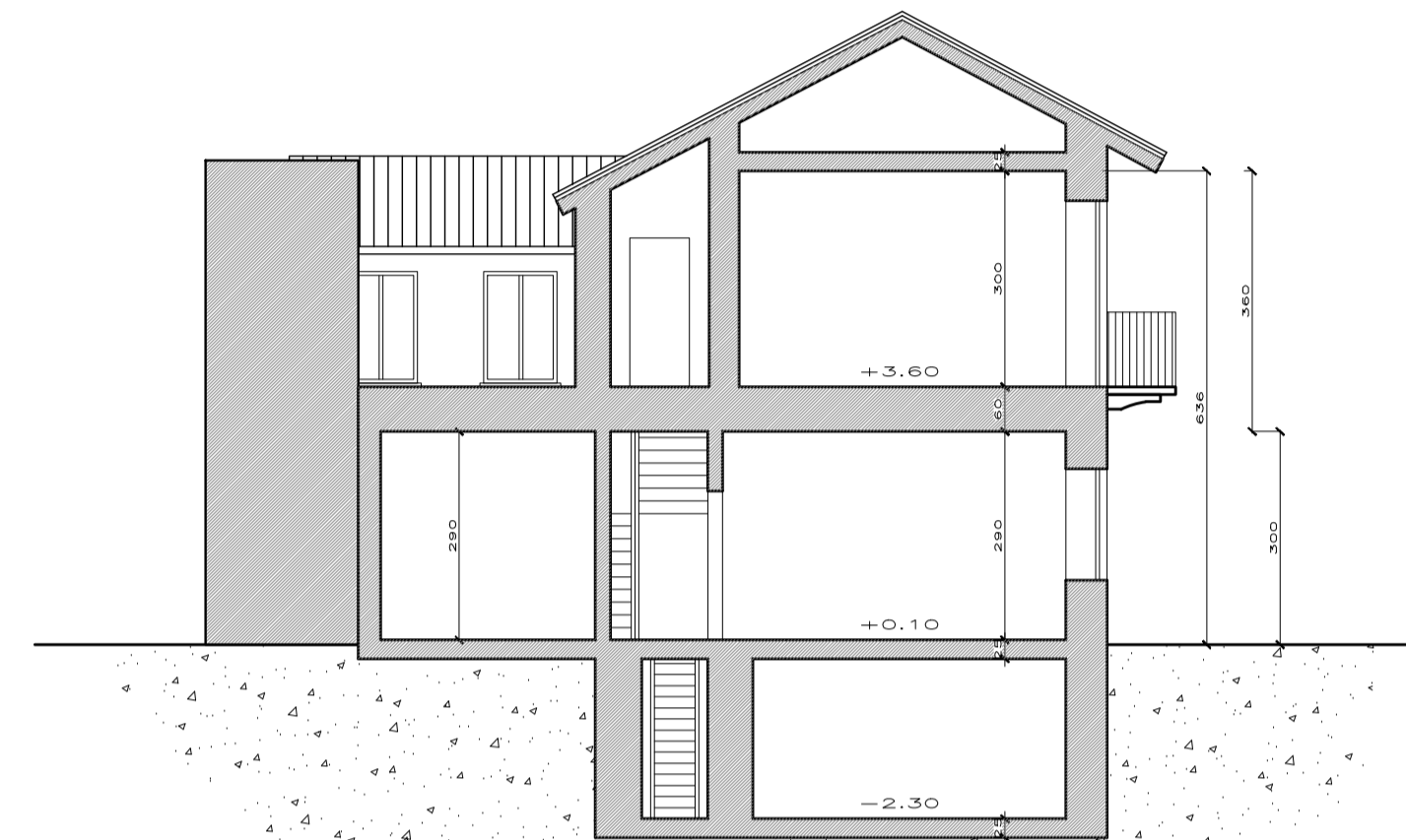

Sezione C-C

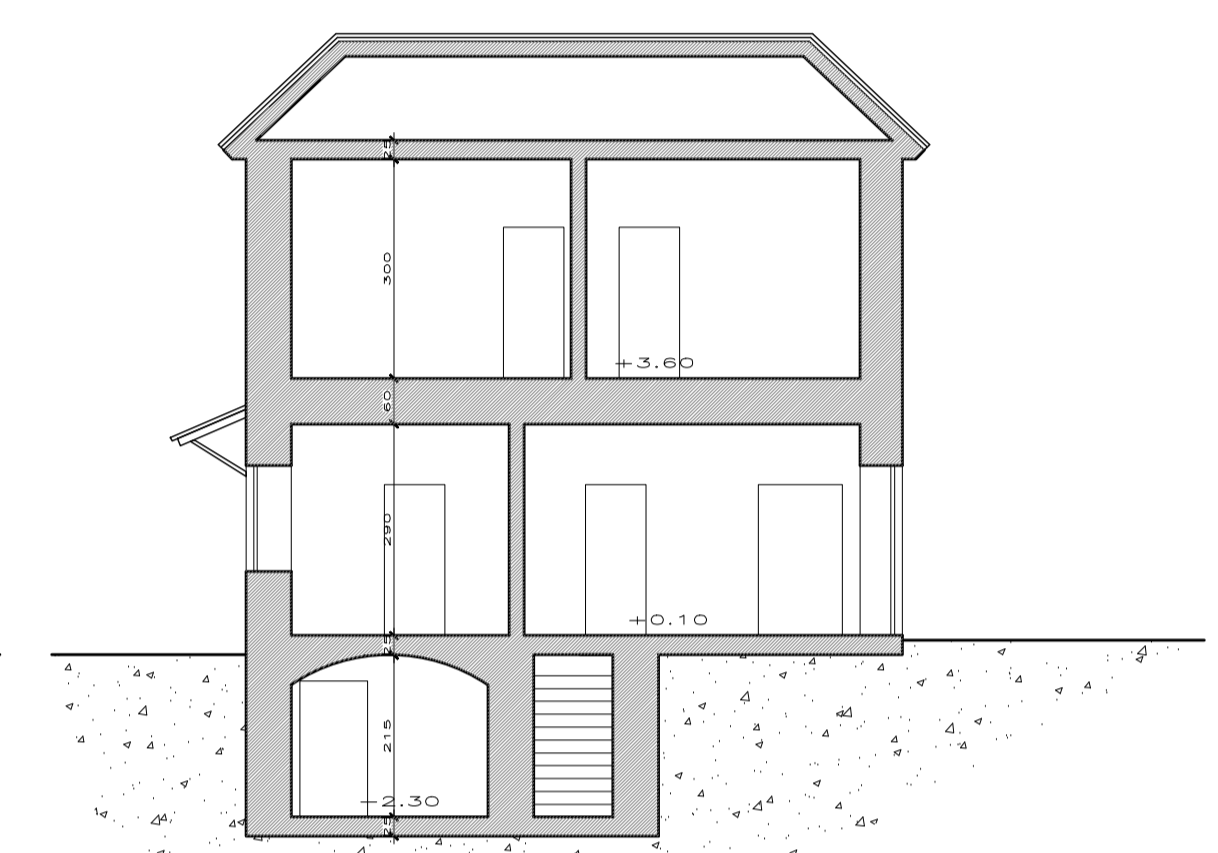

Piano Interrato

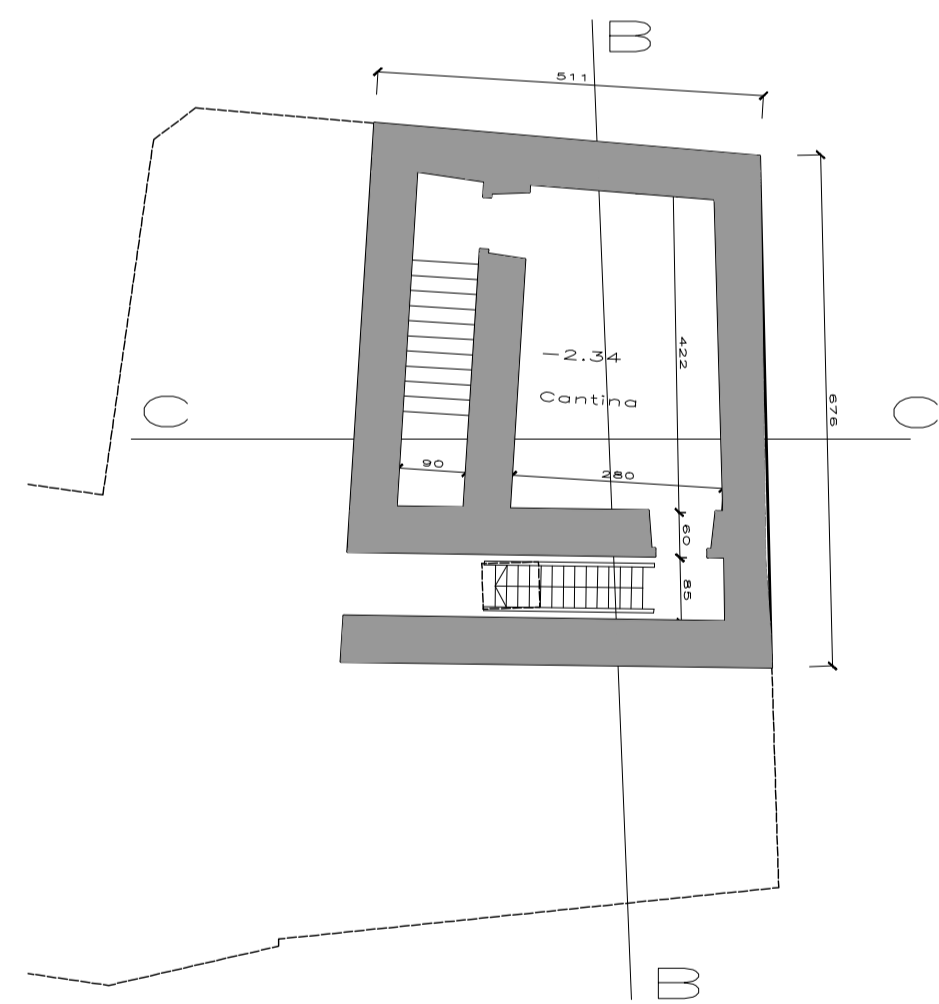

Piano Terra

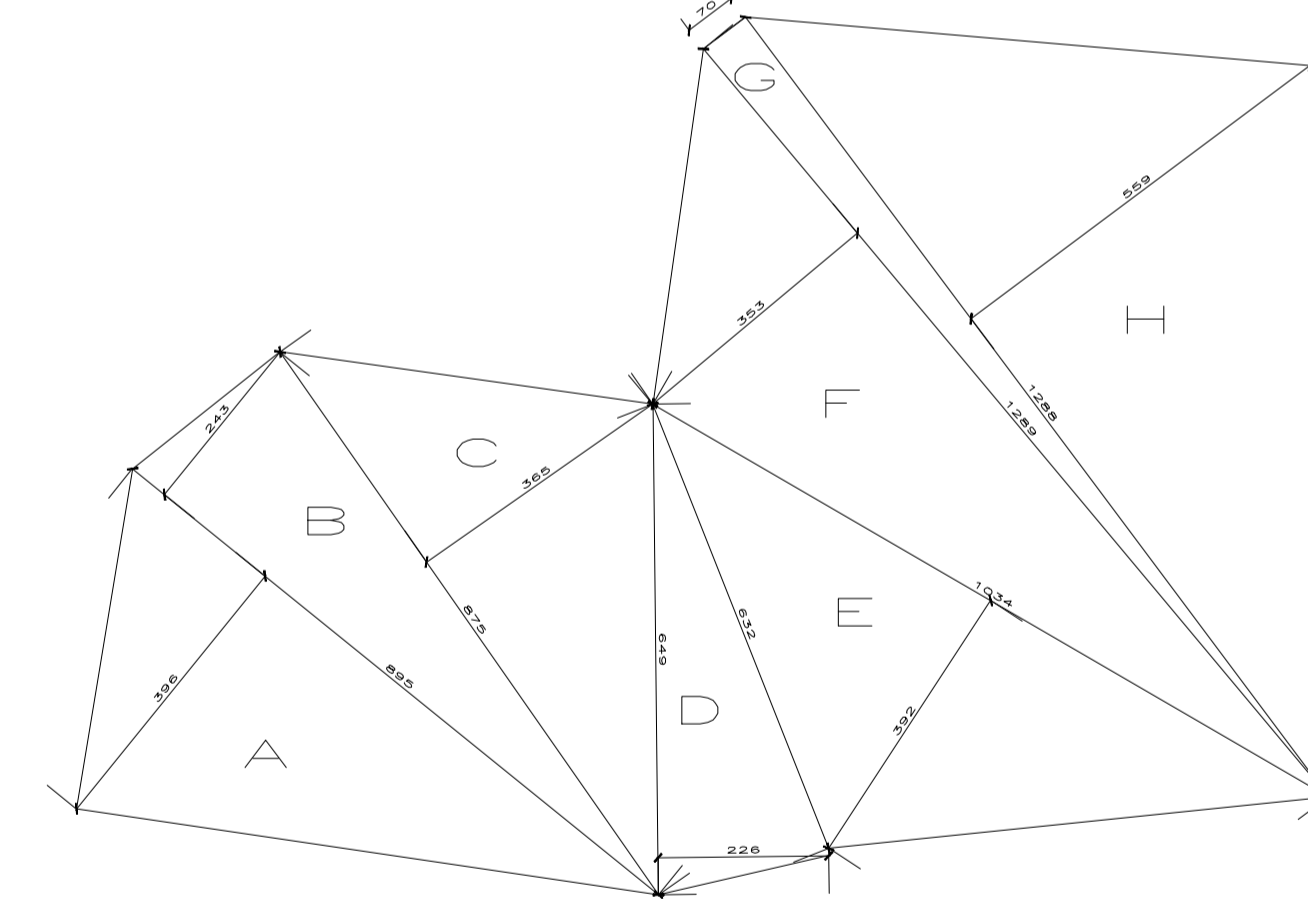
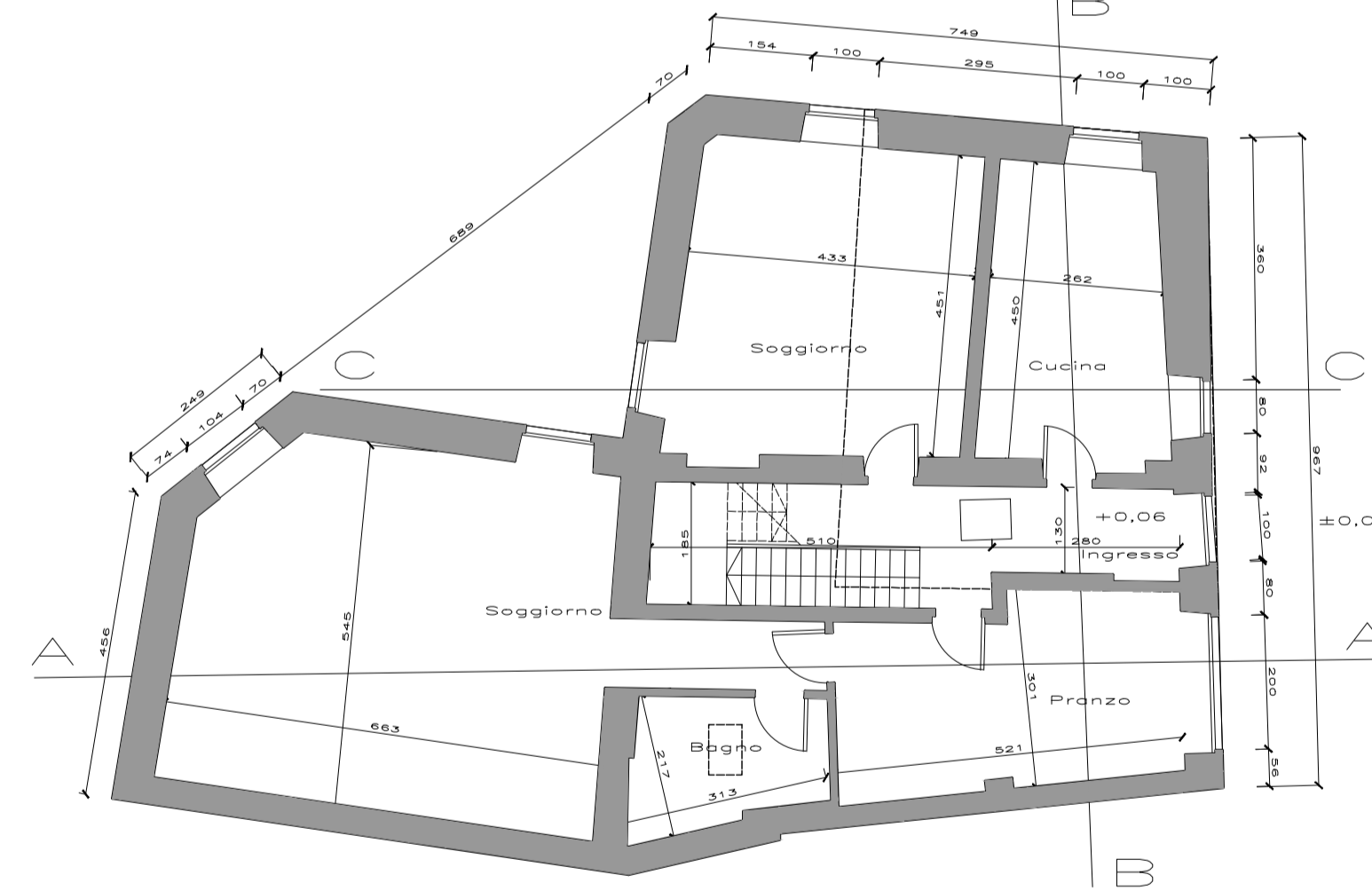

Piano Primo

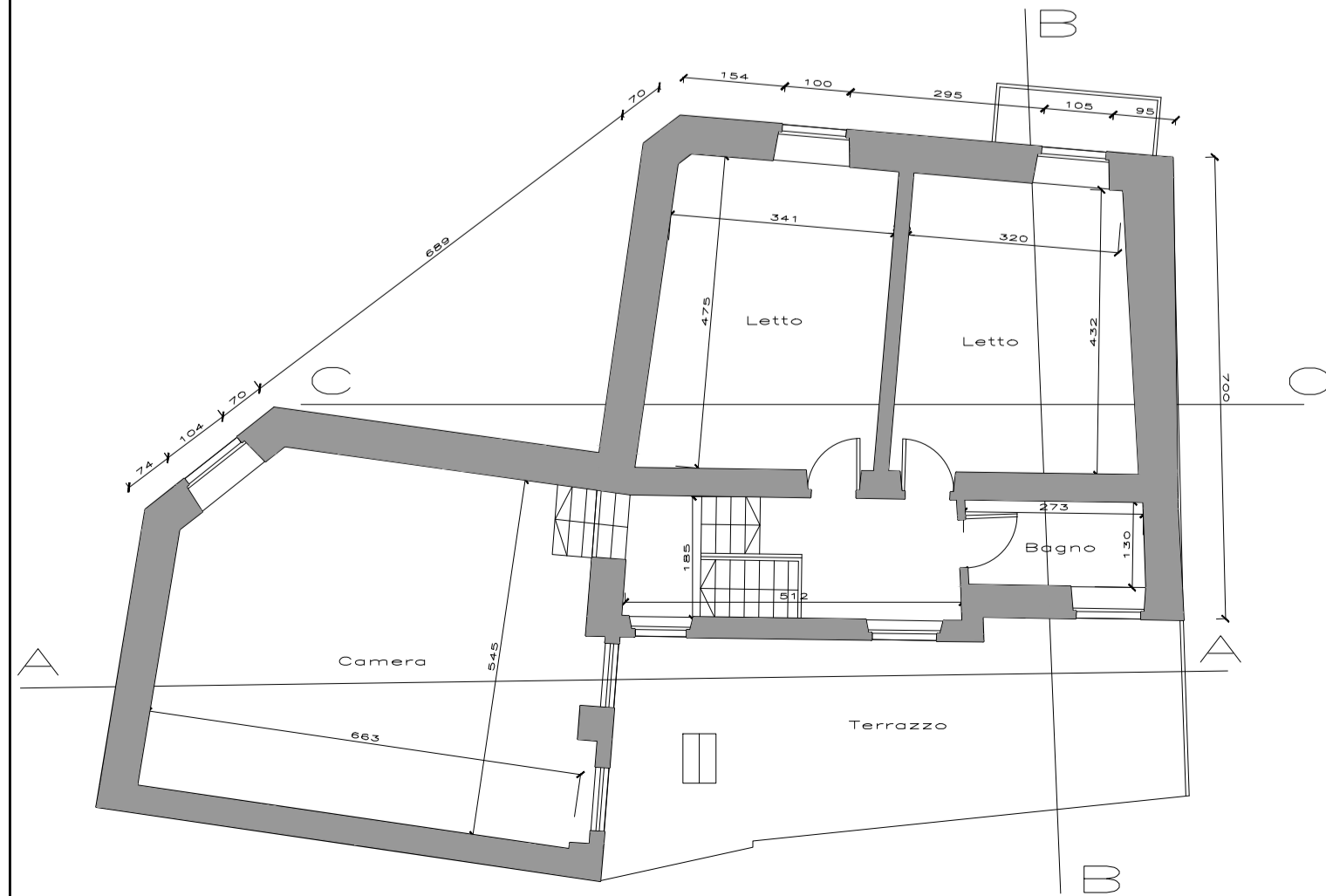

Coperture

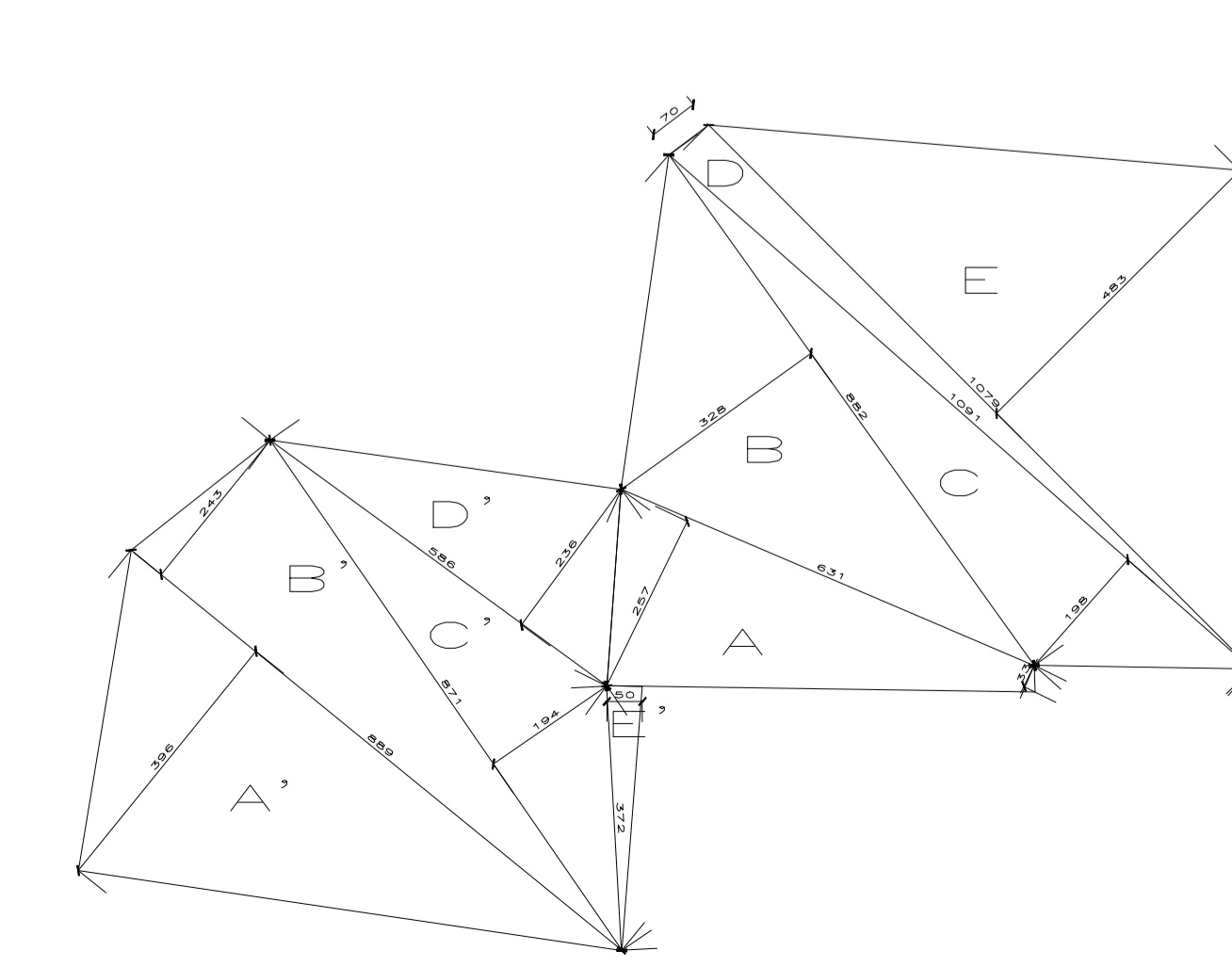
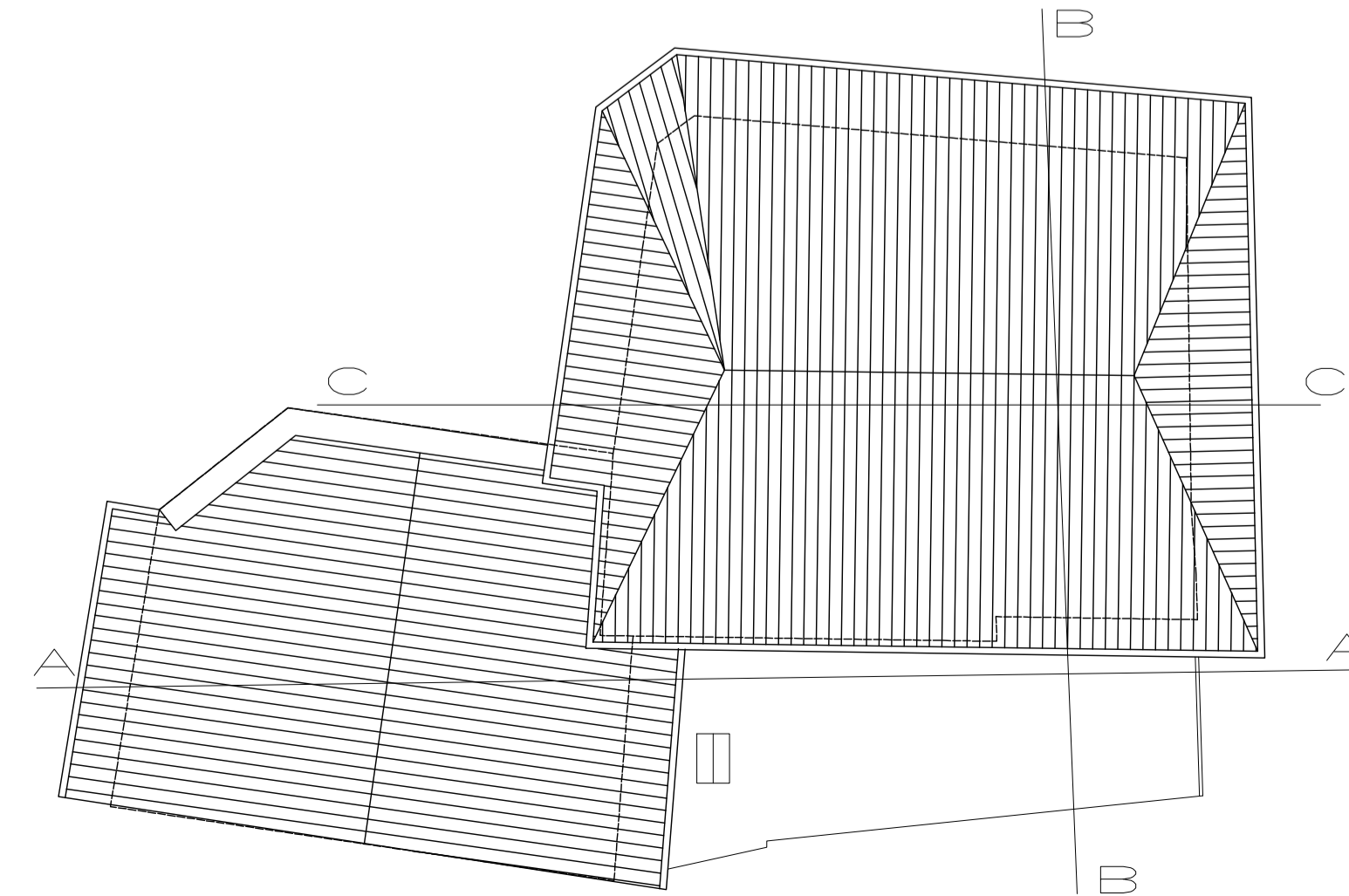

**VOLUMETRIA EDIFICIO ESISTENTE IN DEMOLIZIONE**

**PIANO TERRENO**

- A: (8,95 x 3,96)/2 = Mq. 17,72
- B: (8,95 x 2,43)/2 = Mq. 10,87
- C: (8,75 x 3,65)/2 = Mq. 15,97
- D: (6,49 x 2,26)/2 = Mq. 7,33
- E: (10,34 x 3,92)/2 = Mq. 20,27
- F: (12,89 x 3,53)/2 = Mq. 22,75
- G: (12,89 x 0,70)/2 = Mq. 4,51
- H: (12,88 x 5,59)/2 = Mq. 36,00

TOTALE Mq. 135,42 x h. 3,00 = mc. 406,26

**PIANO PRIMO**

- A: (8,89 x 3,96)/2 = Mq. 8,33
- B: (8,70 x 2,43)/2 = Mq. 1,07
- C: (8,82 x 3,28)/2 = Mq. 15,97
- D: (10,91 x 1,98)/2 = Mq. 10,80
- E: (10,91 x 0,70)/2 = Mq. 3,82
- F: (10,79 x 4,83)/2 = Mq. 26,06

TOTALE Mq. 64,54 x h 3,60 = mc. 232,34

**PIANO MANSARDATO**

- A': (8,89 x 3,96)/2 = Mq. 17,60
- B': (8,89 x 2,43)/2 = Mq. 10,80
- C': (8,70 x 1,93)/2 = Mq. 8,39
- D': (5,86 x 2,36)/2 = Mq. 6,91
- E': (3,72 x 0,50)/2 = Mq. 0,93

TOTALE Mq. 44,63 x h media 2,95 = mc. 131,66

**VOLUMETRIA COMPLESSIVA**

Mc. (406,26 + 232,34 + 131,66) = Mc. 770,26